

STATE COLLEGE, Pa. Date MAR - 1 1942

Time  
0700

Max. 34	Wind F W 2	Barom. t 68	General Obs. *00300 - 0915
Min. 25	Vis. km. 20	P 28.97	
Dry 30	Clouds 10	p (red.) 28.87	
Wet	As Sc		
R.H. 83		Morn. <i>ov</i>	Foren. <i>ov - cl</i>
Precip. mm / T in		Noon <i>ov</i>	Aftern. <i>ov - cl</i>
Snowfall / -Depth T in / m / in		Eve. <i>ov</i>	Night <i>ov</i>

6  
6  
7  
7  
9  
6  
9  
3  
7  
6  
9  
6  
2  
5  
3  
4  
8  
5

10.80 / 2.0) - 109 + 11 120  
- 98  
- 49 60

STATE COLLEGE, Pa. Date **MAR - 2 1942**

Time  
0700

Max. 38	Wind F calm	Barom. t 69	General Obs. <u>LI</u>  * 0-1730-2400 (6) 1215-1245
Min. 25	Vis. km. 13	p 28.85	
Dry 26	Clouds 10	p (red.) 28.74	
Wet	Ac As Fs		
R.H. 89		Morn. <u>ov</u>	Foren. <u>ov</u> <u>cs</u> <u>neb</u>
Precip. mm/ T in		Noon <u>1</u>	Aftern. <u>ov</u>
Snowfall/Depth T in/ melt in		Eve. <u>u</u>	Night <u>u</u>

	2	-5
	6	-7
	5	-1
	2	7
	0	-5
	8	-5
	3	-6
	8	-3
	1	-5
	3	-2
	8	-0
	7	-5
	5	-5
	9	-4
	7	-4
	1	0
	8	+7
	0	0
Took (37) - 68 + 85 149		
04	+	0.6
	-	21

STATE COLLEGE, Pa. Date **MAR - 3 1942**

Time  
0700

Max. 39	Wind F NE 4	Barom. t 77	General Obs. <input checked="" type="checkbox"/> 12.2 <input checked="" type="checkbox"/>
Min. 25	Vis. km. 0.5	p 27.81	* -0000-1740
Dry 32	Clouds 10	p (red.) 27.69 (!)	<input checked="" type="checkbox"/> 16.3 1200
Wet	Ns		
R.H. 100		Morn. <i>ovc</i>	Foren. <i>ovc</i>
Precip. 20.5 mm / 0.81 in.		Noon "	Aftern. "
Snowfall / -Depth 12.2 in / 12.2 in.		Eve. "	Night "

	1	9
	0	1
	-1	-1
	-2	-2
	9	9
	-1	-1
	2	2
	0	0
	1	1
	9	9
	8	8
	7	7
	5	5
	4	4
	-3	-3
	3	3
	2	2
	1	1
	0	0
	-1	-1
	-2	-2
	-3	-3
	-4	-4
	-5	-5
	-6	-6
	-7	-7
	-8	-8
	-9	-9
	-10	-10
	-11	-11
	-12	-12
	-13	-13
	-14	-14
	-15	-15
	-16	-16
	-17	-17
	-18	-18
	-19	-19
	-20	-20
	-21	-21
	-22	-22
	-23	-23
	-24	-24
	-25	-25
	-26	-26
	-27	-27
	-28	-28
	-29	-29
	-30	-30
	-31	-31
	-32	-32
	-33	-33
	-34	-34
	-35	-35
	-36	-36
	-37	-37
	-38	-38
	-39	-39
	-40	-40
	-41	-41
	-42	-42
	-43	-43
	-44	-44
	-45	-45
	-46	-46
	-47	-47
	-48	-48
	-49	-49
	-50	-50
	-51	-51
	-52	-52
	-53	-53
	-54	-54
	-55	-55
	-56	-56
	-57	-57
	-58	-58
	-59	-59
	-60	-60
	-61	-61
	-62	-62
	-63	-63
	-64	-64
	-65	-65
	-66	-66
	-67	-67
	-68	-68
	-69	-69
	-70	-70
	-71	-71
	-72	-72
	-73	-73
	-74	-74
	-75	-75
	-76	-76
	-77	-77
	-78	-78
	-79	-79
	-80	-80
	-81	-81
	-82	-82
	-83	-83
	-84	-84
	-85	-85
	-86	-86
	-87	-87
	-88	-88
	-89	-89
	-90	-90
	-91	-91
	-92	-92
	-93	-93
	-94	-94
	-95	-95
	-96	-96
	-97	-97
	-98	-98
	-99	-99
	-100	-100

1. P.L.S. (56)  
 -36 + 99 135  
 +1.8  
 3.8

STATE COLLEGE, Pa. Date

MAR - 4 1942

Time  
0700

Max. 35	Wind F WNW 4	Barom. t 74	General Obs. <input checked="" type="checkbox"/> 12.0"  (c) 1545-1645
Min. 30	Vis. km. 30	p 28.54	
Dry 30	Clouds 10	p (red.) 28.42	
Wet	Sc		
R.H. 62			
Precip. 7.5 mm / 0.30 in.		Morn. <i>ov</i>	Foren. <i>cldy to pty cldy</i>
Snowfall / -Depth 3.1 in / 12.0 in		Noon <i>fair</i>	Aftern. <i>fair</i>
		Eve. <i>fair</i>	Night <i>fair to pty cldy</i>

3  
Toronto (1)

+ 3.0 3.0



STATE COLLEGE, Pa. Date **MAR - 5 1942**

Time  
0700

Max. 39	Wind F WSW 2	Barom. t 78	General Obs. <input checked="" type="checkbox"/> 8.5"
Min. 28	Vis. km. 25	p 28.71	• 2230-2300 ☉ 0700 - ☉ -0715 - 0750 ☉ 1450-1530
Dry 30	Clouds 6	p (red.) 28.58	
Wet	ca dem, pa ca nub. cap		
R.H. 54	As Ac	Morn. <i>cldy</i>	Foren. <i>pty. cldy</i>
Precip. / mm / in.		Noon <i>pty. cldy to cldy</i>	Aftern. <i>ovc (as cs)</i>
Snowfall / in / -Depth in / 25 in		Eve. <i>ovc</i>	Night <i>ovc</i>

2  
8  
2  
4  
5  
0  
4  
5  
4  
5  
6  
9  
3  
2  
5  
5  
4

4.6  
+85  
+67  
Theodosia (19) - 10 + 17 87

STATE COLLEGE, Pa. Date MAR - 6 1942

Time  
0700

Max. 50	Wind F NW 4	Barom. t 78	General Obs. <input checked="" type="checkbox"/> 6.0"
Min. 29	Vis. km. 16	P 28.53	• 0400-0415 1440-1510 1600-1720
Dry 34	Clouds 8	W (red.) 28.40	
Wet	cc, w'den w' p'ce As		
R.H. 67		Morn. <i>cldy</i>	Foren. <i>pty cldy to fair</i>
Precip. / mm / T in.		Noon <i>fair to pty cldy</i>	Aftern. <i>pty cldy to cldy</i>
Snowfall / -Depth / in / 6.0 in.		Eve. <i>cldy</i>	Night <i>cldy</i>



STATE COLLEGE, Pa. Date MAR - 7 1942

Time  
0700

Max. 43	Wind F alm	Barom. t 77	General Obs. - <del>4.3"</del>	
Min. 27	Vis. km. 5	p 28.88	2130-2300	
Dry 29	Clouds 10	p(red.) 28.75		
Wet	As			
R.H. 90		Morn. over	Foren. fair	
Precip. 0.1 mm / T in.		Noon fair	Aftern. "	
Snowfall / -Depth in / 4.3 in.		Eve. "	Night "	

9  
1-  
5-  
3-  
2-  
0  
1-  
4-  
4-

32 21- 62 6+02-(6) 029221

STATE COLLEGE, Pa. Date MAR - 8 1942

Time  
0700

Max. 54	Wind F calm	Barom. t 79	General Obs. <input checked="" type="checkbox"/> 1.8"
Min. 29	Vis. km. 25	p 28.78	● 1-2 2020-2330
Dry 39	Clouds 5	o (red.) 28.65	
Wet	ci ci ci ci		
R.H. 60		Morn. fair <i>ci, pr, oc</i>	Foren. fair
Precip. / in.		Noon <i>pty clg</i>	Aftern. <i>pty clg-ovc</i>
Snowfall / -Depth - in / 1.8 in.		Eve. <i>ovc</i>	Night <i>ovc</i>

5.5.7  
-1.5  
11  
-7 + 4  
-2  
Sydney (2)  
-2



STATE COLLEGE, Pa. Date **MAR - 9 1942**

Time  
0700

Max. 62	Wind F W 7	Barom. t 78	General Obs: 0715 III
Min. 38	Vis. km. 25	p 27.98	• 0015-0045 • 0245-0320
Dry 41	Clouds 4	p (red.) 27.86	1x10-1 0945-240
Wet	Ac Sc		
R.H. 55		Morn. pty clg	Foren. pty clg - clg
Precip. 11.0 mm / 0.43 in		Noon pty clg - clg	Aftern. clg - ove
Snowfall / -Depth in / in		Eve. ove	Night ove



STATE COLLEGE, Pa. Date

MAR 10 1942

Time  
0645

Max. 41	Wind F NW 7	Barom. t 68	General Obs. <input checked="" type="checkbox"/> 0.2"	
Min. 29	Vis. km. 16	p 28.55	(X) 0000-1040	
Dry 31	Clouds 10	p (red.) 28.45		
Wet	Sc Fc			
R.H. 60		Morn. over $\searrow$ 0100	Foren. over - cloudy	
Precip. 0.1 mm / T in.		Noon cloudy to partly cloudy	Aftern. partly cloudy	
Snowfall / -Depth 0.2 in / 0.2 in.		Eve. partly cloudy	Night fair	



STATE COLLEGE, Pa. Date

MAR 11 1942

Time  
0700

Max. 41	Wind F calm	Barom. t 74	General Obs. <input checked="" type="checkbox"/> T /x/ ° 0630-0700 • 1500-1520 1800-1810 2010-2400 ☉ 1100-1200 ☉ 1200-1445
Min. 26	Vis. km. 16	p 28.73	
Dry 27	Clouds 7	p (red.) 28.61	
Wet	AC Sc		
R.H. 80		Morn. <i>cl</i>	Foren. <i>cl, cs</i>
Precip. / mm / T in.		Noon <i>cl</i>	Aftern. <i>ov</i>
Snowfall / -Depth T in / T in.		Eve. <i>ov, ci</i>	Night <i>ov, ra</i>



STATE COLLEGE, Pa. Date **MAR 12 1942**

Time  
0630

Max. 53	Wind F W 5	Barom. t 74	General Obs. ●° 0000-0315 101° 0315-1100
Min. 27	Vis. km. 11	p 28.58	
Dry 36	Clouds 10	p (red.) 28.46	
Wet	As Fs		
R.H. 83		Morn. <i>ovc</i>	Foren. <i>ovc</i>
Precip. 3.7 mm / 0.14 in.		Noon "	Aftern. <i>ovc to clg</i>
Snowfall / -Depth in / in		Eve. <i>clg w/ fl w/ ice</i>	Night <i>clg to pty clg</i>

[Smear] / (10) - 23 + 30 53

+0.7 53

3  
-7  
3  
-8  
3  
4  
2  
-8  
9



STATE COLLEGE, Pa. Date **MAR 13 1942**

Time  
0700

Max. 40	Wind F calm	Barom. t 74	General Obs. <input type="checkbox"/> <input type="checkbox"/> • 1445-2210
Min. 25	Vis. km. 15	P 28.94	
Dry 26	Clouds 1	p (red.) 28.82	
Wet	Ac cc		
R.H. 94		Morn. fair ce, ci, fil, c, sp	Foren. pty clg - clg
Precip. - mm / - in.		Noon ovc	Aftern. ovc
Snowfall / -Depth in / in		Eve. "	Night -

9  
1  
6-  
4  
1-  
1  
5  
3-

$$S_1 + K_2 (9) - 13 + 21 \quad 34 \quad + 8$$
$$+ 0.9 \quad 3.8$$

STATE COLLEGE, Pa. Date **MAR 14 1942**

Time  
0700

Max. 44	Wind F E 3	Barom. t 71	General Obs.	
Min. 26	Vis. km. 8	p 28.73	0-1 • 0130-1900 ≡ 2000-2400 9° 1300-1800	
Dry 36	Clouds 10	p (red.) 28.62		
Wet	As Ns			
R.H. 95		Morn. <i>ov</i>	Foren. <i>ov</i>	
Precip. 2.7 mm / 0.11 in.		Noon "	Aftern. "	
Snowfall / -Depth / in / / in.		Eve. "	Night	

1 -  
 -1  
 0  
 3  
 -4  
 3  
 -2  
 3  
 6  
 3  
 -6  
 9  
 7  
 -4  
 Stonykurst (14) -17 + 35 58 + 13 37

STATE COLLEGE, Pa. Date **MAR 15 1942**

Time  
0700

Max. 38	Wind F calm	Barom. t 72	General Obs. = • 01.0955-1010
Min. 35	Vis. km. 1	p 28.81	
Dry 36	Clouds 10	w (red.) 28.70	
Wet	S+		
R.H. 97		Morn. <i>ov fog</i>	Foren. <i>ov - clg</i>
Precip. 2.6 mm / 0.10 in.		Noon <i>clg to pty clg</i>	Aftern. <i>pty clg ci pol</i>
Snowfall / -Depth in / in		Eve. <i>clg</i>	Night <i>ov</i>

Blank lined paper with handwritten notes at the bottom.

Spohn (1) + 2.0 2.0

STATE COLLEGE, Pa. Date

MAR 16 1942

Time

0700

Max. 57	Wind F SW 1	Barom. t 72	General Obs. $\equiv^{\circ}$
Min. 36	Vis. km. 4	p 28.92	9 1220 - 1300 $\nabla$ - 2400
Dry 40	Clouds 10	p (red.) 28.81	12-1446
Wet	st		4 1446
R.H. 91		Morn. <i>ovc 17</i>	Foren. <i>ovc</i>
Precip. <i>/</i>	mm/ T in	Noon <i>ovc</i>	Aftern. <i>-</i>
Snowfall <i>/</i>	-Depth in	Eve. <i>-</i>	Night <i>-</i>

6  
7-  
6  
5  
2  
2  
3-  
3  
1  
2  
3-  
2  
2  
1  
2-  
1  
3-  
8

Simfopop(20) - 21 + 49 70  
+ 14  
3.5



STATE COLLEGE, Pa. Date

MAR 17 1942

Time  
0655

Max. 45	Wind F SW 3	Barom. t 70	General Obs. = ●-10000-0225 ○ 1140 ○ 1345-1420
Min. 39	Vis. km. 3	p 28.46	III WSW 65 mph. in afternoon
Dry 45	Clouds 10	p (red.) 28.35	
Wet	st Ns		
R.H. 97		Morn. <i>oc</i>	Foren. <i>over to day</i>
Precip. 12.2 mm / 0.48 in.		Noon <i>cl</i> <i>as den</i>	Aftern. <i>cl</i> <i>to pty day</i>
Snowfall / -Depth in / in		Eve. <i>clear</i>	Night <i>clear</i>

3-  
4-  
33-  
5-  
2-  
0-  
1-  
9-  
4-  
5-  
2

Sim(a) (14) - 12 + 34 46 + 16 33

274

STATE COLLEGE, Pa. Date

MAR 18 1942

Time

0700

Max. 68	Wind F W 6	Barom. t 71	General Obs. ▲ *feather 1555-1605 *feather 1730-1735 ●° 2015-2035 10/ 2120-2330	
Min. 39	Vis. km. 16	P 28.49		
Dry 39	Clouds 4	p (red.) 28.38		
Wet	cc ci neb. Sc			
R.H. 60		Morn. ptg dly	Foren. dly to eve	
Precip. / mm / / in.		Noon eve w/ break	Aftern. dly	
Snowfall / -Depth / in / / in.		Eve. dly	Night dly	

0.2 0.4 +

(1)  $\frac{1}{2}$

STATE COLLEGE, Pa. Date MAR 19 1942

Time

0703

Max. 41	Wind F WNN 5	Barom. t 68	General Obs. <input checked="" type="checkbox"/> T <input checked="" type="checkbox"/> Δ <sup>o</sup>  Δ  0500-0730
Min. 33	Vis. km. 35	p 28.58	[ <input checked="" type="checkbox"/> 1830-1930 G II W RI W
Dry 33	Clouds 10	p (red.) 28.48	
Wet	Sc Ns		
R.H. 69		Morn. <i>ov</i>	Foren. <i>ov-dry</i>
Precip. - mm / T in.		Noon <i>dy in few c</i>	Aftern. <i>dy to ppy dy</i>
Snowfall / -Depth T in / T in.		Eve. <i>clear</i>	Night <i>clear</i>

0.8

0.8+

(1) 0.85

STATE COLLEGE, Pa. Date MAR 20 1942

Time

0630

Max. 43	Wind F NW 2	Barom. t 70	General Obs. L.
Min. 30	Vis. km. 25	p 28.96	
Dry 33	Clouds < 1	p (red.) 28.85	
Wet	ci fe		
R.H. 55		Morn. fair ci fe	Foren. fair ci fe ce
Precip. / mm / T in.		Noon fair	Aftern. fair ci fe pt ce
Snowfall / -Depth - in / in		Eve. fair as tent	Night pty cl/ ce

4  
Sebastião (2) - + 11 - 11  
+ 11  
+ 15.5 5.5



STATE COLLEGE, Pa. Date MAR 21 1942

Time 0700

Max. 59	Wind F NNW 1	Barom. t 73	General Obs. ☐ ● 1100-2230 ☐ 0800-0930 Δ 2230-2245
Min. 33	Vis. km. 12	p 28.75	
Dry 41	Clouds 10	p (red.) 28.63	
Wet	AS u i fce		
R.H. 45		Morn. <i>ov u i fce</i>	Foren. <i>ov</i>
Precip. / mm / in.		Noon <i>ov</i>	Aftern. <i>ov</i>
Snowfall / -Depth / in / in.		Eve.	Night

Handwritten notes on lined paper, including the word "Sendai" and some numbers.

0  
-4  
1

Sendai (S)

-5 -5 -5

17 17

17

STATE COLLEGE, Pa. Date

MAR 22 1942

Time

8704

Max. 51	Wind F W 3	Barom. t 70	General Obs. <input checked="" type="checkbox"/> 1' <input checked="" type="checkbox"/>
Min. 31	Vis. km. 3	p 28.45	<input checked="" type="checkbox"/> 0530-0730
Dry 31	Clouds 10 Ns	b (red.) 28.34	<input checked="" type="checkbox"/> 0800-2400
Wet	As + A:		
R.H. 96		Morn. over to clgy	Foren. over to clgy
Precip. 7.6 mm / 0.30 in.		Noon clgy	Aftern. clgy
Snowfall / -Depth 1.0 in / 1.0 in.		Eve. clgy	Night over - clgy

8  
-1  
-1  
5  
4  
5  
-2  
1  
5  
4  
5  
2  
-1  
4  
-3  
5  
3  
7

Score by sum (18) - 9 + 58 67 4.7  
3.2

STATE COLLEGE, Pa. Date MAR 23 1942

Time  
0700

Max. 39	Wind F WNW 6	Barom. t 66	General Obs. <i>BT</i>	
Min. 27	Vis. km. 30	p 28.51	* ° 0000-1900	
Dry 30	Clouds 5	p (red.) 28.41		
Wet	Ac Sc Cu			
R.H. 64		Morn. <i>27</i>	Foren. <i>27</i>	
Precip. 1.3 mm / 0.05 in.		Noon "	Aftern. "	
Snowfall / -Depth T in / T in.		Eve. "	Night "	

Handwritten notes on lined paper, including the text:

(1)  $6.0 \times 10^9$

STATE COLLEGE, Pa. Date **MAR 24 1942**

Time  
0700

Max. 36	Wind F WNW 4	Barom. t 68	General Obs.	
Min. 27	Vis. km. 30	P 28.84		
Dry 28	Clouds 1	o (red.) 28.74		
Wet	Acid cu			
R.H. 70	Fair	Morn. pty cl	Foren. pty cl	
Precip. - mm / T in		Noon " "	Aftern. " "	<sup>in net</sup> to clear
Snowfall / -Depth T in / T in		Eve. clear	Night clear	

0.5 0.5+ 01 01+ - (2) 01+ 6  
+10  
01+



STATE COLLEGE, Pa. Date

MAR 25 1942

Time  
0700

Max. 45	Wind F calm	Barom. t 70 ?	General Obs. $\cup^{\circ} 0$
Min. 25	Vis. km. 16	p 29.05	
Dry 28	Clouds c1	p (red.) 28.94	
Wet	cife		
R.H. 85		Morn. fair cife	Foren. clear
Precip. mm / in.		Noon fair cs	Aftern. fair
Snowfall / -Depth in / in.		Eve. fair	Night clear to fair

R



STATE COLLEGE, Pa. Date **MAR 26 1942**

Time  
0700

Max. 58	Wind F W 2	Barom. t 73	General Obs. W'0
Min. 27	Vis. km. 20	p 29.12	1145 - 1300 1615 - 1745
Dry 30	Clouds 3	p (red.) 29.00	
Wet	after 6 pm		
R.H. 85		Morn. fair	Foren. fair
Precip. mm / in.		Noon -	Aftern. -
Snowfall / -Depth in / in.		Eve. -	Night -

4  
Sante Anne (1) + 4.0 4.0

STATE COLLEGE, Pa. Date **MAR 27 1942**

Time  
0709

Max. 56	Wind F SE 1	Barom. t 74	General Obs. <i>u d</i>	
Min. 29	Vis. km. 15	p 29.07		
Dry 38	Clouds 0	p (red.) 28.95		
Wet -	/			
R.H. 75		Morn. <i>clear</i>	Foren. <i>cl</i>	
Precip. <i>mm</i> / in.		Noon -	Aftern. -	
Snowfall / -Depth in / in.		Eve. -	Night <i>ptg</i> <i>cl</i> <i>nd</i>	

5  
4  
3  
2  
1  
7  
8  
8  
4  
4  
4  
4

St. Louis (12) - 45 + 15 60 - 2.5 5.0

STATE COLLEGE, Pa. Date

MAR 28 1942

Time  
0720

Max.	Wind F	Barom.	General Obs.
57	SW 3	t 74	• 0030-0430 • 0650-1200 * 1200 • Δ 1500- * 1800-2400
Min.	Vis. km.	P	
37	20	28.86	
Dry	Clouds	p (red.)	
41	10	28.74	
Wet	As Ac		
R.H.	87	Morn.	oc
		Foren.	oc
Precip.	2.0 mm / 0.08 in	Noon	-
		Aftern.	- sleet
Snowfall/-Depth	- in / - in	Eve.	-
		Night	-

1  
2  
3  
4  
5  
6  
7  
8  
9  
0  
1  
2  
3  
4  
5  
6  
7  
8  
9

Samarkand (12) - 8  
129  
+ 37  
45  
+ 24  
38



STATE COLLEGE, Pa. Date

MAR 29 1942

Time

0700

Max. 42	Wind F NE 1	Barom. t 69	General Obs. <input checked="" type="checkbox"/> 13" 0700
Min. 28	Vis. km. 1	P 29.03	* <sup>1-2</sup> 0000-2400 <input checked="" type="checkbox"/> 17" 0930 +x
Dry 23	Clouds 10	(red.) 28.92	<input checked="" type="checkbox"/> 24" 1200 0.96" prec.
Wet	Ns		<input checked="" type="checkbox"/> 27" 1800 0.42 "
R.H. 98		Morn. <i>ooc</i>	Foren. <i>ooc</i>
Precip. 2.2.0 mm/ 0.87 in.		Noon -	Aftern. -
Snowfall/-Depth 13.0 in/ 13.0 in.		Eve. -	Night <i>ooc</i>
			R

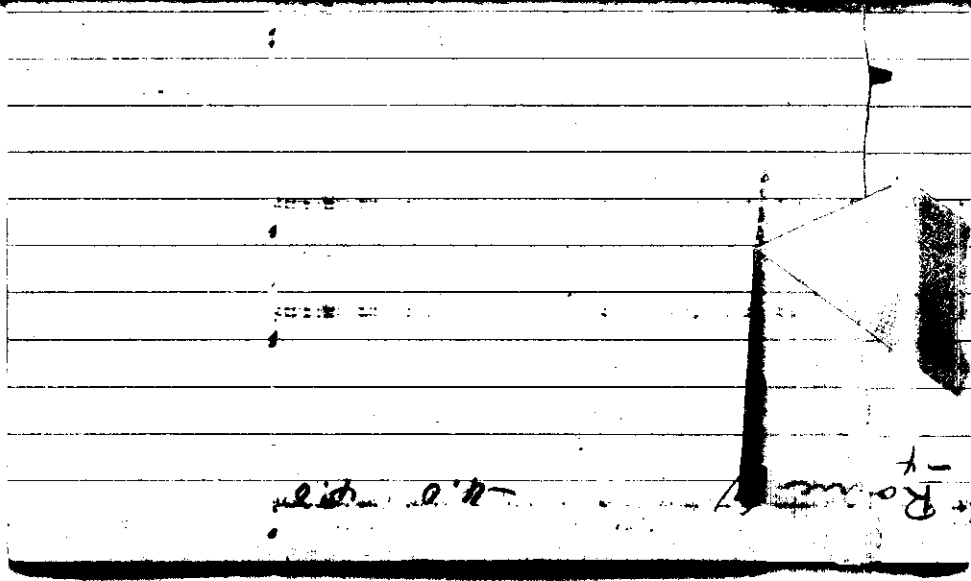

Row 1  
Row 2  
Row 3

STATE COLLEGE, Pa. Date

MAR 30 1942

Time

0700

Max. 32	Wind F SW 1	Barom. t 69	General Obs. ☒ 27" ≡ '0700	3 1/2 New snow since 1800 on Mar. 29.
Min. 25	Vis. km. 1	P 28.93	*feather 09 45 - 1000	
Dry 27	Clouds 10	p (red.) 28.82		
Wet	St			
R.H. 100		Morn. over fog	Foren. over	
Precip. 36.8 mm / 1.45 in.		Noon over	Aftern. over as per	as per
Snowfall - Depth 17.5 in / 27.0 in.		Eve. fog over	Night fog over - over	

San Fernando (8) - 19 + 14 33  
- 5  
- 0.6  
41

San Fernando  
- 0.6  
- 1.6  
- 4.5

STATE COLLEGE, Pa. Date

MAR 31 1942

Time

0705

Max. 48	Wind F calm	Barom. t 70	General Obs. ☑ 17" 0.5" <i>ms</i> ☐ * - 10700
Min. 27	Vis. km. 1 1/2	P 28.78	* - 0330 - 1015
Dry 32	Clouds 10	p (red.) 28.67	* 1400 - 2400
Wet	Ns		
R.H. 98		Morn. <i>ov</i>	Foren. <i>ov</i>
Precip. 1.0 mm / 0.04 in.		Noon <i>ov</i>	Aftern. <i>ov - ov</i>
Snowfall / -Depth -0.5 in / 17.0 in.		Eve. <i>ov</i>	Night <i>ov</i>

