

STATE COLLEGE, Pa. Date JUN - 1 1942

Time
0700

Max. 88	Wind F SSE 2	Barom. t 82	General Obs. 0000-0030 TD 8:50 ● 0900 B - 1000 R- 1720 - 1815 00-1 V 1345-1900
Min. 63	Vis. km. 5	p 29.02	
Dry 66	Clouds 10	p(red.) 28.88	
Wet	sc		
R.H. 92		Morn. ovc. T	Foren. ovc. Thunder
Precip. 13.9 mm / 0.55 in.		Noon ovc	Aftern. ovc
Snowfall/-Depth in/ in.		Eve. ovc - thundershow	Night ovc
0250			

Helsingfors (3) -16 / 16 -5,3 5,3

-4	-2		4
-7	-4		-9
-5	1		+1
			-8
			10
			-2.0
			2.5

STATE COLLEGE, Pa. Date

JUN - 2 1942

Time
0700

Max. 68	Wind F E-2	Barom. t 76	General Obs. = 1325 $\overset{\circ}{B}$ -1400
Min. 55	Vis. km. 8	p 29.02	
Dry 55	Clouds 10	p(red.) 28.90	
Wet	st		
R.H. 97		Morn. <i>ovc</i>	Foren. <i>ovc</i>
Precip. 10.2 mm / 0.40 in.		Noon <i>ovc</i>	Aftern. <i>ovc B 9</i>
Snowfall/-Depth in/ in.		Eve. <i>ovc</i>	Night <i>ovc</i>

R 0800

DATE	DESCRIPTION	AMOUNT	CHECK NO.	BANK
10/1/77	STATE OF TEXAS	1000.00		FIRST NATIONAL BANK
10/2/77	STATE OF TEXAS	1000.00		FIRST NATIONAL BANK
10/3/77	STATE OF TEXAS	1000.00		FIRST NATIONAL BANK
10/4/77	STATE OF TEXAS	1000.00		FIRST NATIONAL BANK
10/5/77	STATE OF TEXAS	1000.00		FIRST NATIONAL BANK
10/6/77	STATE OF TEXAS	1000.00		FIRST NATIONAL BANK
10/7/77	STATE OF TEXAS	1000.00		FIRST NATIONAL BANK
10/8/77	STATE OF TEXAS	1000.00		FIRST NATIONAL BANK
10/9/77	STATE OF TEXAS	1000.00		FIRST NATIONAL BANK
10/10/77	STATE OF TEXAS	1000.00		FIRST NATIONAL BANK
10/11/77	STATE OF TEXAS	1000.00		FIRST NATIONAL BANK
10/12/77	STATE OF TEXAS	1000.00		FIRST NATIONAL BANK
10/13/77	STATE OF TEXAS	1000.00		FIRST NATIONAL BANK
10/14/77	STATE OF TEXAS	1000.00		FIRST NATIONAL BANK
10/15/77	STATE OF TEXAS	1000.00		FIRST NATIONAL BANK
10/16/77	STATE OF TEXAS	1000.00		FIRST NATIONAL BANK
10/17/77	STATE OF TEXAS	1000.00		FIRST NATIONAL BANK
10/18/77	STATE OF TEXAS	1000.00		FIRST NATIONAL BANK
10/19/77	STATE OF TEXAS	1000.00		FIRST NATIONAL BANK
10/20/77	STATE OF TEXAS	1000.00		FIRST NATIONAL BANK
10/21/77	STATE OF TEXAS	1000.00		FIRST NATIONAL BANK
10/22/77	STATE OF TEXAS	1000.00		FIRST NATIONAL BANK
10/23/77	STATE OF TEXAS	1000.00		FIRST NATIONAL BANK
10/24/77	STATE OF TEXAS	1000.00		FIRST NATIONAL BANK
10/25/77	STATE OF TEXAS	1000.00		FIRST NATIONAL BANK
10/26/77	STATE OF TEXAS	1000.00		FIRST NATIONAL BANK
10/27/77	STATE OF TEXAS	1000.00		FIRST NATIONAL BANK
10/28/77	STATE OF TEXAS	1000.00		FIRST NATIONAL BANK
10/29/77	STATE OF TEXAS	1000.00		FIRST NATIONAL BANK
10/30/77	STATE OF TEXAS	1000.00		FIRST NATIONAL BANK
10/31/77	STATE OF TEXAS	1000.00		FIRST NATIONAL BANK

STATE COLLEGE, Pa. Date JUN - 3 1942

Time 0700

Max. 64	Wind F calm	Barom. t 73	General Obs. = 1630-17-40 12/640
Min. 54	Vis. km. 3	p 28.96	
Dry 61	Clouds 10	b (red.) 2884	
Wet	St		
R.H. 96		Morn. over	Foren. over to cldy
Precip. 3.9 mm / 0.16 in.		Noon cldy	Aftern. cldy Thunder /ci not/
Snowfall / -Depth / in / in.		Eve. cldy	Night cldy

IV

-1

Mobile (2) -3 + 2 5 -0.5 2.5

1
= 3

STATE COLLEGE, Pa. Date

JUN - 4 1942

Time

0700

Max. 82	Wind F Calm	Barom. t 77	General Obs. ≡ ☉ 1115-1120 T 1430
Min. 61	Vis. km. 2	p 28.90	
Dry 64	Clouds 9	p(red.) 28.77	
Wet	i, cc ac x		
R.H. 97		Morn. cldy to ptly cldy fog	Foren. ptly cldy
Precip. 2.4 mm / 0.09 in.		Noon cldy rain	Aftern. cldy i, d as seen in flow
Snowfall / -Depth - in / - in		Eve. cldy to ptly cldy	Night ptly cldy

HN

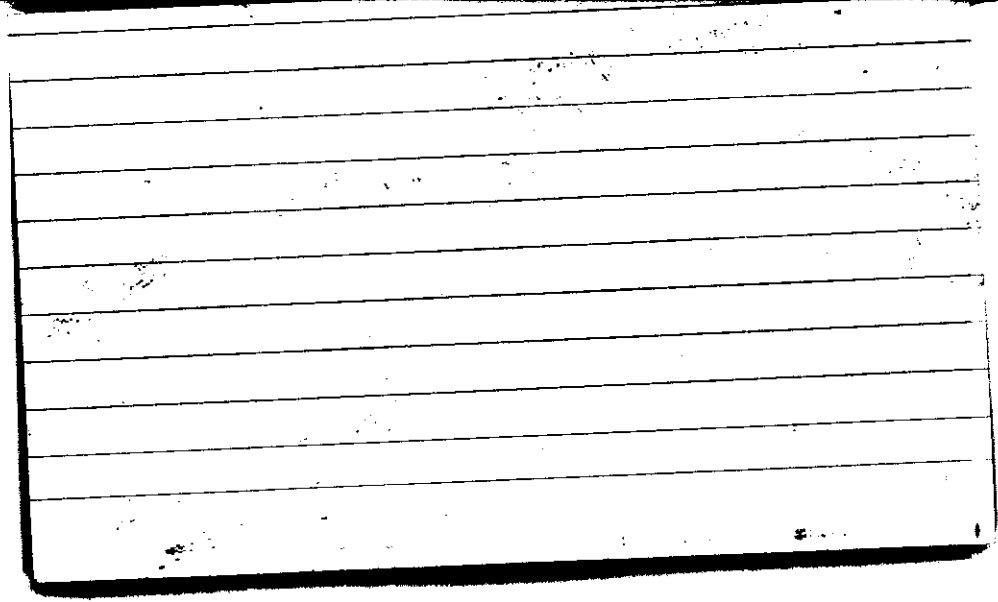

STATE COLLEGE, Pa. Date

JUN - 5 1942

Time
0700

Max. 85	Wind P calm	Barom. t 79	General Obs. <i>at</i>
Min. 49	Vis. km. 20	p 28.84	
Dry 67	Clouds 3	p(red.) 28.71	
Wet	cs neb ci fil cc cu		
R.H. 77		Morn. <i>ptly cldy</i>	Foren. <i>fair</i>
Precip. T mm / T in.		Noon <i>ptly cldy</i>	Aftern. <i>ci Al cc ci from ptly cldy ci pha</i>
Snowfall/-Depth - in / - in.		Eve. <i>ptly cldy</i>	Night <i>fair</i>
MR 0705			

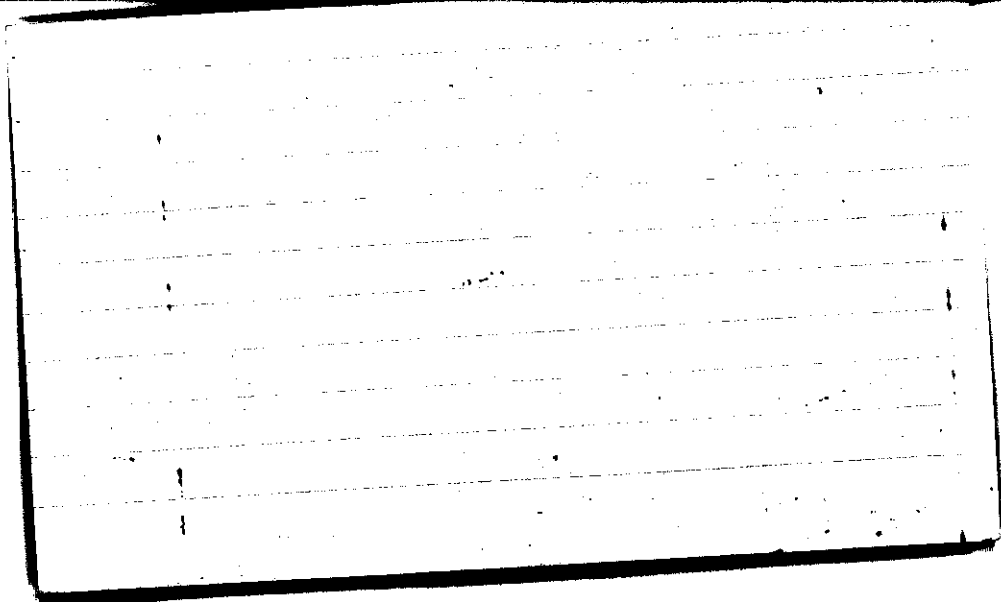

STATE COLLEGE, Pa. Date JUN - 6 1942

Time
0700

Max. 82	Wind F Calm	Barom. t 79	General Obs. <i>a</i> ① 0548 - c. neb.
Min. 55	Vis, km. 25	p 28.86	
Dry 60	Clouds 8 cs, cc, Ac	p (red.) 28.73	
Wet			
R.H. 90		Morn. fair - cs, cc, Ac	Foren. fair
Precip.	— mm / — in	Noon fair	Aftern. fair to pty cldy
Snowfall / - Depth	— in / — in	Eve. — cldy	Night cldy

MJR
0705

	Date	Time	Remarks
10/10/20			
10/11/20			
10/12/20			
10/13/20			
10/14/20			
10/15/20			
10/16/20			
10/17/20			
10/18/20			
10/19/20			
10/20/20			
10/21/20			
10/22/20			
10/23/20			
10/24/20			
10/25/20			
10/26/20			
10/27/20			
10/28/20			
10/29/20			
10/30/20			
10/31/20			
11/01/20			
11/02/20			
11/03/20			
11/04/20			
11/05/20			
11/06/20			
11/07/20			
11/08/20			
11/09/20			
11/10/20			
11/11/20			
11/12/20			
11/13/20			
11/14/20			
11/15/20			

STATE COLLEGE, Pa. Date

JUN - 7 1942

Time

0700

Max. 84	Wind F Calm	Barom. t 81	General Obs. =
Min. 60	Vis. km. 6	p 28.71	R 1440-1630 ● 1440-1630 1445-1620 ▽ ● 1825-1905 ▽
Dry 68	Clouds 9 Ac	p (red.) 28.57	St. Elmo's Fire - Antenna on EE Bldg 2100 E
Wet			
R.H. 95		Morn. cldy - 1st fog	Foren. pty cldy
Precip. mm/ in.		Noon cldy	Aftern. cldy - over Thin sun lower
Snowfall/Depth in/ in.		Eve. cldy	Night cldy to ovc

STATE COLLEGE, Pa. Date JUN - 8 1942

Time
0700

Max.	Wind F	Barom.	General Obs.
90	NE 1	t 80	° 0330-0515
Min. 61	Vis. km. 20	p 28.86	° 0740-0810
Dry 62	Clouds 10	p(red.) 28.73	
Wet	Ac ST		
R.H. 90		Morn. ovc - rain	Foren. ovc to cldy - rain
Precip. 2.7 mm / 0.30 in.		Noon pthly cldy	Aftern. ^{wp} pthly cldy to fair
Snowfall / -Depth — in / — in.		Eve. fair	Night fair

NR

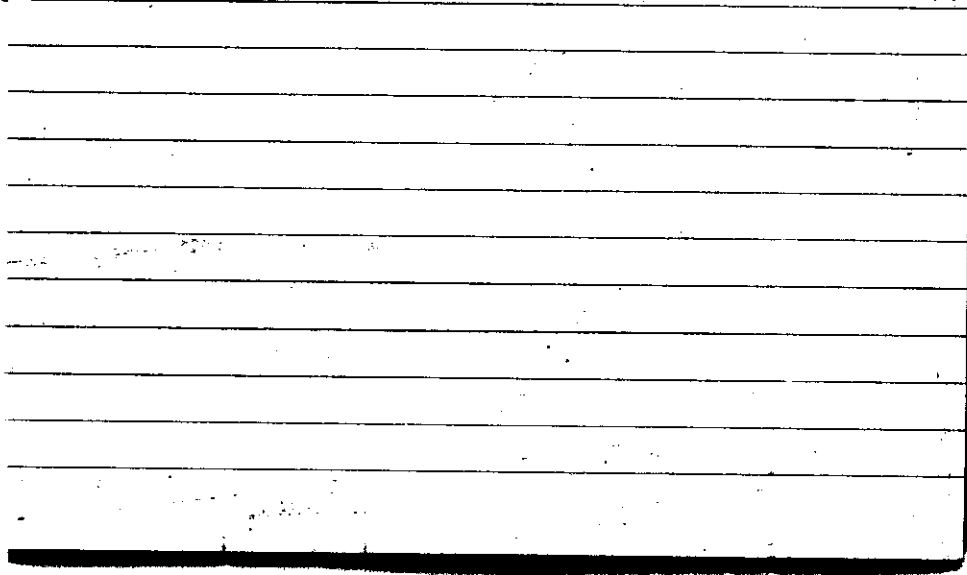

STATE COLLEGE, Pa. Date

JUN - 9 1942

Time
0700

Max. 79	Wind F Calm	Barom. t 78	General Obs. ∞
Min. 59	Vis. km. 7	p 29.04	
Dry 65	Clouds 9	p(red.) 28.91	
Wet	Ac cipi Fc		
R.H. 80		Morn. cldy	Foren. cldy
Precip. mm/ T in.		Noon	Aftern. 4 cipi, cipi
Snowfall/-Depth / in/ / in.		Eve.	Night

MIR 0700

STATE COLLEGE, Pa. Date JUN 10 1942

Time
0700

Max. 80	Wind F calm	Barom. t 79	General Obs. ∞	
Min. 64	Vis. km. 10	p 28.98		
Dry 70	Clouds 10	p(red.) 28.85		
Wet	Sc			
R.H. 90		Morn. <i>ovc</i>	Foren. <i>ovc</i>	
Precip. / mm / / in.		Noon <i>ovc with breaks</i>	Aftern. <i>ovc to cldy</i>	
Snowfall/-Depth - in / - in.		Eve. <i>cldy</i>	Night <i>cldy</i>	
HN				

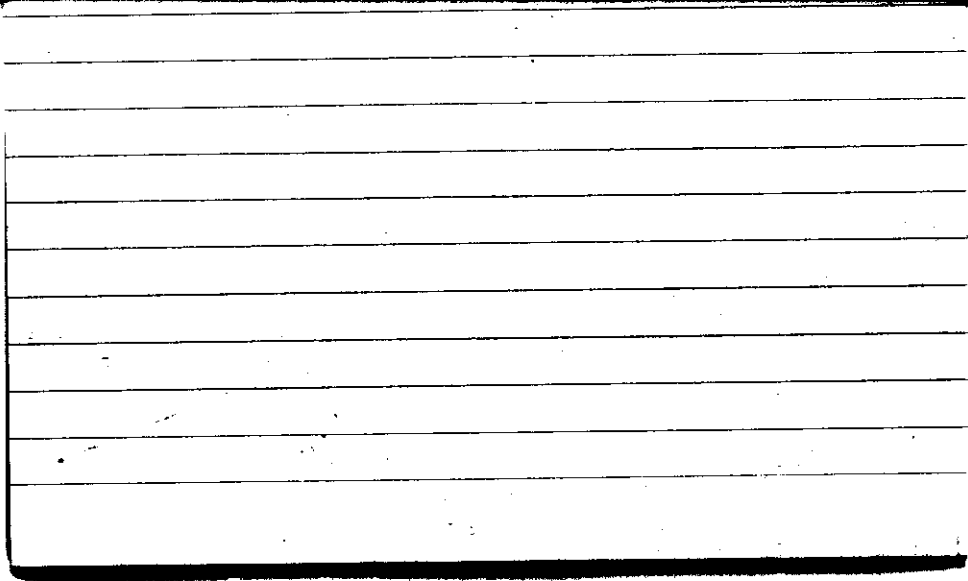

STATE COLLEGE, Pa. Date

JUN 11 1942

Time
0700

Max. 81	Wind F S 2	Barom. t 79	General Obs. = 0500 ● -1230	1200 ☉ -1300
Min. 70	Vis. km. 3	p 28.78		1730 ☽ 46°
Dry 71	Clouds 10	p (red.) 28.65		
Wet	Ns			
R.H. 95		Morn. over rain	Foren. over rain	
Precip. 0.2 mm / 0.01 in.		Noon cloudy ci dm, ci ps, ci fs	Aftern. ptly cldy	
Snowfall / -Depth / in / / in.		Eve. fair	Night fair	

HN

		1
		4
		3
		2
		6
		8
		0
		1
		3
		4
		1
		0
		6
		7
		6
		7
		8
		8
		6
		7
		8
		6
		2
5.0	1.8	25
0.7	53	124

5.0

0.7

1.8 25 53 124

STATE COLLEGE, Pa. Date JUN 12 1942

Time 0700

Max. 86	Wind F Calm	Barom. t 82	General Obs. =
Min. 70	Vis. km. 19	p 28.72	0530 R - 0600 0545 - 0650
Dry 73	Clouds 7	p (red.) 28.58	1415 R - 1500
Wet -	Cb, Ac, Fc, cc, Ci, noth.		1430 R - 1440
R.H. 97			1740 - 1745, 1855 - 1856
			2300 - 2400+
			20 - 24
		Morn. R b - cloudy	Foren. cldy 1415
Precip. 1.5 mm / 0.06 in.		Noon cldy	Aftern. cldy thunder storm shower
Snowfall / - Depth in / in.		Eve. cldy	Night cldy rain show

MJR

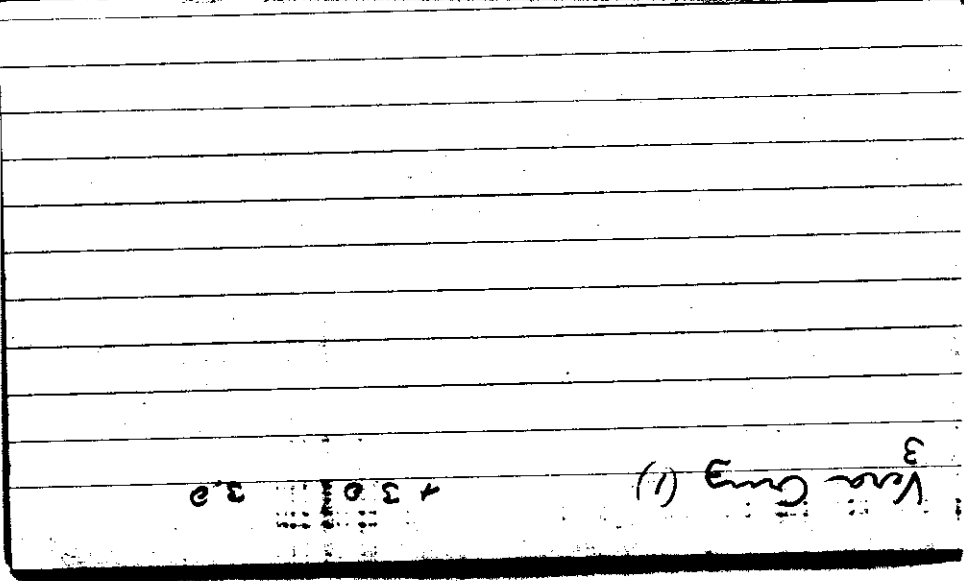

3
Van Cuy (1)

30

STATE COLLEGE, Pa. Date

JUN 13 1942

Time
0700

Max. 89	Wind F calm	Barom. t 82	General Obs. = • 0000-0040 1250 • -1215 ci fl ci floc ci vert ci pot. ca
Min. 66	Vis. km. 8	p 28.64	
Dry 70	Clouds st (low)	p (red.) 28.50	
Wet	Ac 8 As /		
R.H. 95		Morn. cldy rain	Foren. cldy
Precip. 5.0 mm / 0.20 in.		Noon cldy rain	Aftern. clearing pty cldy
Snowfall, -Depth / in / in		Eve. pty cldy to fair	Night fair

3
 1/2
 4-
 8-
 4-
 4-
 1-
 8-
 Venice (9) - 16 + 14 30
 - 2
 3.3

STATE COLLEGE, Pa. Date

JUN 14 1942

Time

0700

Max. 86	Wind F calm	Barom. t 74	General Obs. <i>0900° - 905°</i>	
Min. 58	Vis. km. 30	p 28.57	1200° - 1210°	
Dry 67	Clouds 6	p (red.) 28.45		
Wet	Acc. cc.			
R.H. 72		Morn. <i>cldy rain</i>	Foren. <i>cldy</i>	
Precip. T mm / T in.		Noon <i>cldy rain</i>	Aftern. <i>cldy</i>	
Snowfall / - Depth - in / - in		Eve. <i>cl</i>	Night <i>cl</i>	

3
6
1-
2-
0
5
0
2+
6-
2-
2+
6

Washington (12) -11 + 27 38 +13 3.2
+16

STATE COLLEGE, Pa. Date JUN 15 1942

Time
0700

Max.	Wind F	Barom.	General Obs.
72	NNE-3	t 74	
Min.	Vis. km.	p	
47	28	28.87	
Dry	Clouds	p (red.)	
54	2 Cs, neb Ac	28.75	
Wet			
R.H.	69	Morn. sky	Foren. fair
Precip.	T mm / T in.	Noon	Aftern. ci, fcs, ci, pr ci, pr, ci, fcs
Snowfall / -Depth	in / in.	Eve.	Night fair
		fair, ci, pr, ci, fcs ci, fcs	
MR			

4
Vednesday (1)
-4.0
4.0

STATE COLLEGE, Pa. Date

JUN 16 1942

Time

0700

Max. 75	Wind F NE 1	Barom. t 74	General Obs. 0730 . . -0800 iridescent ci den.
Min. 46	Vis. km. 30	p 28.91	7 ^h 1945 - 20 ^h
Dry 56	Clouds 8 cc, cc vert,	p (red.) 28.79	8 ^h 1745 - 1815 9 ^h 1950 - 2000 10 ^h 2030 - 21.10 11 ^h 2125 - 21.35 12 ^h 2200 - 2230, 2315 - 2345
Wet -	cs acb, ci, cu		
R.H. 74	Ac	Morn. pty cldy	Foren. pty cldy
Precip. / mm / in.		Noon cloudy	Aftern. cldy rain
Snowfall / in / -Depth / in.		Eve. cldy Thunderstorm	Night eve. rain

-9
Tyos! (4) -11 + 2 13
-2.2 3.2
+2
-5

STATE COLLEGE, Pa. Date

JUN 17 1942

Time
0700

Max. 74	Wind F NW 2	Barom. t 75	General Obs. 9:40 = - 0805 9:1615-1630
Min. 55	Vis. km. 8	p 28.78	
Dry 59	Clouds 10	p (red.) 28.66	
Wet	Ns Fs		
R.H. 94		Morn. overcast drizzle	Foren. over
Precip. .52 mm / .21 in.		Noon over with break	Aftern. over drizzle
Snowfall / -Depth in / in.		Eve. over	Night cloudy clearing

STATE COLLEGE, Pa. Date

JUN 18 1942

Time

0700

Max. 65	Wind F NW 2	Barom. t 73	General Obs. <i>2</i> =
Min. 54	Vis. km. 25	p 2883	
Dry 61	Clouds 0	p(red.) 28.71	
Wet			
R.H. 68		Morn. clear	Foren. <i>pty cldy</i>
Precip. T mm / T in		Noon <i>pty cldy</i> <i>ci fil ci sm.</i>	Aftern. <i>pty ddy</i> <i>ci fil to cldy</i>
Snowfall / -Depth - in / - in		Eve. <i>pty cldy</i> <i>adm</i>	Night <i>pty cldy</i>

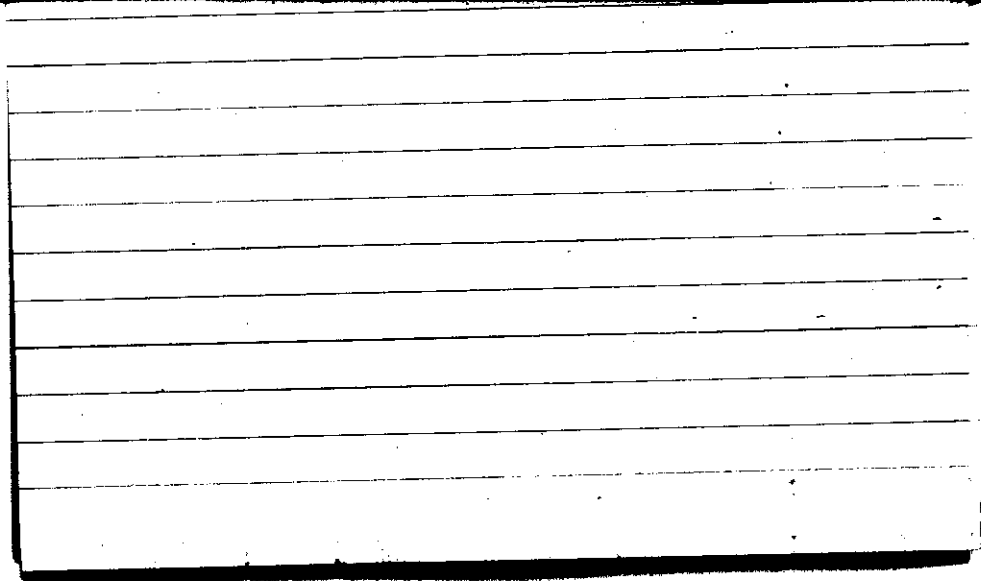

STATE COLLEGE, Pa. Date JUN 19 1942

Time 0700

Max. 79	Wind F W 2	Barom. t 75	General Obs. ∞ 0100-0130 ☉
Min. 60	Vis. km. 7	p 28.74	
Dry 66	Clouds 5 cu	p (red.) 28.62	
Wet			
R.H. 88		Morn. pthly cldy - hazy c	Foren. 12:15 cldy - hazy
Precip. — mm / — in.		Noon cldy	Aftern. cldy
Snowfall / -Depth — in / — in.		Eve. pthly cldy	Night pthly cldy
MJR			

6-
7-
8-
9-
10-
11-
12-

Wellington (6) - 32 + 5 37
- 45
6.2

STATE COLLEGE, Pa. Date

JUN 20 1942

Time

0700

Max.	Wind F	Barom.	General Obs.
86	calm	t 79	∞
Min.	Vis. km.	p	
65	10	28.71	
Dry	Clouds	p(red.)	
70	>9	28.60	
Wet	sc		
R.H.	92	Morn.	Foren. ptly cldy to cldy
		cldy-base	
Precip.	— mm/ — in.	Noon	Aftern. ptly cldy to cldy
		ptly cldy to cldy	
Snowfall/Depth	— in/ — in.	Eve.	Night ptly cldy
		ptly cldy ^{cifal} _{ca fare}	
	m/R		

The following reference is missing in the
College/M.I. Library:

Author:

Title:

Year:

Price:

Purchase is desirable: ~~eventually~~ immediately

Please fill out and give either to Miss
Lucille Jackson or H. Landsberg. Your
cooperation is appreciated.

STATE COLLEGE, Pa. Date

JUN 21 1942

Time

0700

Max. 87	Wind F SW - 3	Barom. t 82	General Obs. 0 ⁰⁰ 0150-0320
Min. 66	Vis. km. 13	p 28.69	0 ⁰⁰ 0500-0655
Dry 67	Clouds 8	p (red.) 28.55	0 ⁰ 0900-1015
Wet	Ac Fs		
R.H. 92		Morn. cldy - rain showers ciden cc	Foren. pthly cldy to cldy ci fil, cc, cum
Precip. 4.5 mm / 0.18 in.		Noon pthly cldy to cldy	Aftern. pthly cldy ci fil, cc, ci vert
Snowfall / - Depth / in / - in.		Eve. fair	Night clear
MR (0755)			

West Bromwich (7) - 3 + 23 26 - 2.9 3.7
+3
-3
5
2
1
6
6

STATE COLLEGE, Pa. Date JUN 22 1942

Time 0700

Max. 81	Wind F WNW-1	Barom. t 77	General Obs. 0530-0550 • • Sunday
Min. 64	Vis. km. 27	28.84	8:15 ° -0940
Dry 66	Clouds 9+	(red.) 28.71	° 1250-1505 ° 1705-2145
Wet	CA AS AC		
R.H. 90		Morn. cldy to ovc rain	Foren. ovc
Precip. T mm/ T in.		Noon ovc	Aftern. ovc-rain
Snowfall/-Depth in/ in.		Eve. ovc rain. low	Night ovc to cldy
MJK			

Yalta (13) - 8 + 27 35 + 1.5 2.7

-1

4

-1

4

3

7

-3

3

STATE COLLEGE, Pa. Date

JUN 23 1942

Time
0700

Max. 71	Wind F SW 3	Barom. t 76	General Obs. ∞	
Min. 57	Vis. km. 12	p 28.69		
Dry 63	Clouds 2	o (red.) 28.57		
Wet	a flow a para a in			
R.H. 86	en a in	Morn. fair	Foren. fair	
Precip. 5.8 mm / 0.23 in.		Noon fair	Aftern. pty cldy	
Snowfall / -Depth in / in.		Eve. pty cldy to fair	Night clear	

M.

-348

$Z_i - K_a - w_{ei} (114)$ -440 + 92 532 -3.0 4.7

-6	-1	-1	-2	5	-8
0	-8	-5	-3	-1	3
+2	-3	-9	-7	2	-4
-5	-5	3	-3	-6	4
+4	0	-1	-4	-6	-7
-9	-6	-7	0	-8	-8
-7	0	-9	4	-4	-3
-3	-5	-4	-8	1	8
-6	-3	8	2	1	-6
-1	8	-5	-6	5	8
-2	-3	-8	-8	-5	-7
0	-3	-1	-9	6	8
-7	-5	2	7	-6	-7
0	-5	4	-3	9	-4
-5	-5	2	-5	-2	
-3	-5	-5	-3	2	
-7	-9	1	-8	-5	
-5	-8	-9	-2	1	
-9	-6	-4	1	-9	
4	-5	-2	4	-8	

STATE COLLEGE, Pa. Date JUN 24 1942

Time

0700

Max. 73	Wind F W 2	Barom. t 74	General Obs. ∞
Min. 49	Vis. km. 12	p 28.82	
Dry 58	Clouds.)	p (red.) 28.70	
Wet	air is dew		
R.H. 75		Morn. fair	Foren. pty cldy
Precip. mm/ in.		Noon pty cldy to cldy	Aftern. cldy
Snowfall/ -Depth in/ in.		Eve. cldy to pty cldy	Night clearing
		HN.	

STATE COLLEGE, Pa. Date

JUN 25 1942

Time

0700

Max. 71	Wind F NW 3	Barom. t 74	General Obs. ∞	
Min. 50	Vis. km. 15	p 29.04	1835-1900 ☉	
Dry 59	Clouds 1	σ (red.) 28.92	2130-2300 ☉	
Wet	a den. em. from			
R.H. 75		Morn. fair	Foren. 22 fair	
Precip. / mm / in.		Noon pty cldy	Aftern. cldy	
Snowfall / -Depth / in. / in.		Eve. pty cldy to fair	Night pty cldy	

HN

-54

Tagreb (50)	-104	+45	149	-1.2	3.0
0	9	1			
-2	-3	-2			
0	-1	-2			
-3	0	-2			
-1	-9	0			
+1	-7	8			
0	0	0			
-1	-9	-2			
-7	7	1			
-4	1	-1			
-2	5				
3	-1				
-3	-6				
-1	-1				
-2	-5				
-1	-4				
-1	7				
2	-4				
-4	-4				
-4	-5				

STATE COLLEGE, Pa. Date

JUN 26 1942

Time
0700

Max. 76	Wind F Calm	Barom. t 68	General Obs. 1130 ● 1230 ● - 2030+ 2050 ● - 2150 2250 - 2340
Min. 55	Vis. km. 20	p 29.12	
Dry 60	Clouds 10 Ac, As, Cs	p (red.) 29.02	
Wet			
R.H. 80		Morn. cloudy - ovc	Foren. ovc.
Precip. mm/ in.		Noon ovc. rain	Aftern. ovc. rain
Snowfall/Depth in/ in.		Eve. ovc. rain	Night ovc. rain

The image shows a scan of a blank ledger page. The page is ruled with horizontal lines and has a vertical line on the left side, creating a narrow margin. There are approximately 25 horizontal lines in total. A small, dark square is located near the top left corner of the page. The rest of the page is empty, with no text or data entered.

STATE COLLEGE, Pa. Date

JUN 27 1942

Time

0700

Max. 70	Wind F NE 1	Barom. t 72	General Obs. 0230 - 0500 ⁰⁰	
Min. 59	Vis. km. 10	p 29.09	9/0800 - 2400	
Dry 60	Clouds 10	p(red.) 2898		
Wet	st			
R.H. 95		Morn. ovc - drizzle	Foren. ovc - intnt drizzle	
Precip. 30.2 mm / 1.19 in.		Noon ovc - intnt drizzle	Aftern. ovc - intnt drizzle	
Snowfall / -Depth in / in		Eve. ovc - intnt drizzle	Night ovc - intnt drizzle	
MR.				

The following reference is missing in the
College/M.I. Library:

Author:

Title:

Year:

Price:

Purchase is desirable: immediately
eventually

Please fill out and give either to Miss
Lucille Jackson or H. Landsberg. Your
cooperation is appreciated.

STATE COLLEGE, Pa. Date JUN 28 1942

Time

0700

Max. 65	Wind F E-1	Barom. t 72	General Obs. = 191' 0000-1030
Min. 60	Vis. km. 3	p 29.13	
Dry 61	Clouds 10	p(red.) 29.02	
Wet	ST		
R.H. 97		Morn. ovc - drizzle, fog	Foren. ovc - drizzle
Precip. T mm / T in.		Noon ovc -	Aftern. ci fil pty cldy
Snowfall / -Depth / in / / in.		Eve. ci fil - fair	Night fair
MAR 0740			

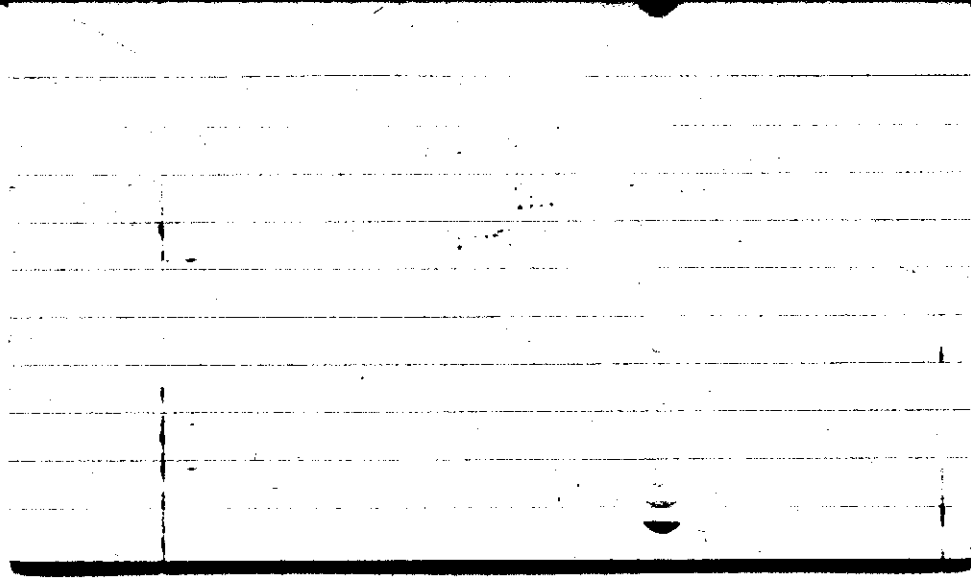

STATE COLLEGE, Pa. Date JUN 29 1942

Time
0700

Max. 78	Wind P Calm	Barom. t 75	General Obs. = 0230-0500
Min. 54	Vis. km. 2 1/2	P 29.11	1500 - 1630 • upper tang. arc
Dry 61	Clouds 4 ci: fil st	p(red.) 28.99	1745 • • • 1755 • • • - 1825
Wet			
R.H. 97		Morn. pty cldy - lgt to s	Foren. pty cldy to cldy
Precip. T mm / T in.		Noon cldy	Aftern. cldy to pty cldy as fil as p m
Snowfall/-Depth in / in.		Eve. fair	Night fair
7/11 0700			

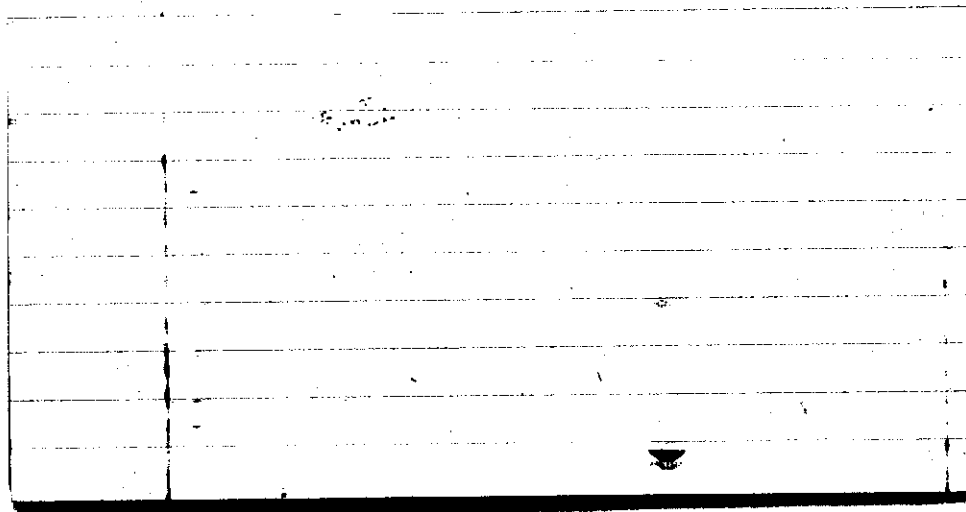

STATE COLLEGE, Pa. Date JUN 30 1942

Time 0700

Max. 84	Wind F SW-1	Barom. t 76	General Obs. <i>at</i>
Min. 61	Vis. km. 30	p 29.03	1815 ° T - 1850 1925 ∇ 1935 °
Dry 71	Clouds 5	p(red.) 28.91	2335 - 2400 <i>g'</i>
Wet	cc Ac cu		
R.H. 82		Morn. <i>pty cldy</i>	Foren. <i>pty cldy</i>
Precip. — mm / — in.		Noon <i>fair to pty cld.</i>	Aftern. <i>pty cldy to fair</i>
Snowfall / -Depth in / in.		Eve. <i>cldy to overcast</i>	Night <i>cldy to overcast</i>

